Updated Date: 2026-11-14

# Product Specifications

## CAT#33875 *2-ethynylphenylboronic acid*

Product : 2-ethynylphenylboronic acid

CAS No : 905926-85-4

Catalog Number : 33875

Formula : C8H7BO2

Molecular Weight : 145.95

Structure:

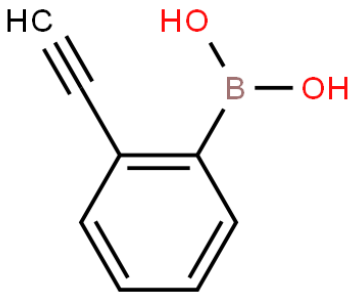


| Test | Specification |
|---|---|
| Purity | 95% Min. |

*If you have any comments and suggestions, please contact us by sales@capot.com

*This document is for reference only. For product specifications and related materials, please refer to the final official documents confirmed by our company.*

Capot Chemical Co.,Ltd. Wanlun Sci Park, No.88 Jiangling RD, Hangzhou, Zhejiang, China, 310051

Tel:+86-571-85586718 Fax:+86-571-85864795 Email:sales@capot.com Website:www.capot.com