Updated Date: 2026-11-19

Product Specifications

CAT#10954 *Boc-GlyP(O)(OMe)2OMe*

Product : Boc-GlyP(O)(OMe)2OMe

CAS No : 89524-98-1

Catalog Number : 10954

Formula : C10H20NO7P

Molecular Weight : 297.25

Structure:

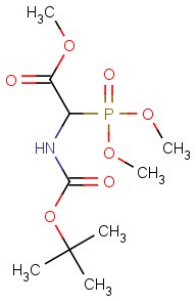

Test	Specification
Appearance	White to light yellow powder
Purity	NLT 98.0%
Water content	NMT 0.50%
Storage conditions	Dry,Seal and Cool place.

*If you have any comments and suggestions, please contact us by sales@capot.com

This document is for reference only. For product specifications and related materials, please refer to the final official documents confirmed by our company.

Capot Chemical Co.,Ltd. Wanlun Sci Park, No.88 Jiangling RD, Hangzhou, Zhejiang, China, 310051

Tel:+86-571-85586718 Fax:+86-571-85864795 Email:sales@capot.com Website:www.capot.com