Updated Date: 2026-11-22

# Product Specifications

## CAT#35028 *Glucosylceramide*

Product : Glucosylceramide

CAS No : 85305-87-9

Catalog Number : 35028

Formula : C9H18N2O7

Molecular Weight : 266.25

Structure:

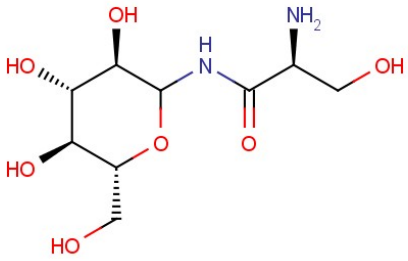


| Test | Specification |
|---|---|
| Purity | 95% Min. |

*If you have any comments and suggestions, please contact us by sales@capot.com

*This document is for reference only. For product specifications and related materials, please refer to the final official documents confirmed by our company.*

Capot Chemical Co.,Ltd. Wanlun Sci Park, No.88 Jiangling RD, Hangzhou, Zhejiang, China, 310051

Tel:+86-571-85586718 Fax:+86-571-85864795 Email:sales@capot.com Website:www.capot.com