Updated Date: 2026-11-23

# Product Specifications

## CAT#27387 *5-Bromo-2-chloro-4-(methylthio)pyrimidine*

Product : 5-Bromo-2-chloro-4-(methylthio)pyrimidine

CAS No : 59549-51-8

Catalog Number : 27387

Formula : C5H4BrClN2S

Molecular Weight : 239.52

Structure:

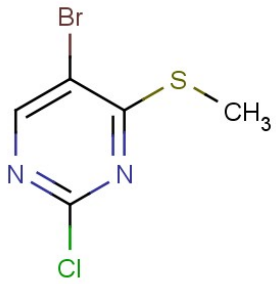


| Test | Specification |
|---|---|
| Appearance | Not available |
| Purity | NLT 98% |

*If you have any comments and suggestions, please contact us by sales@capot.com

*This document is for reference only. For product specifications and related materials, please refer to the final official documents confirmed by our company.*

Capot Chemical Co.,Ltd. Wanlun Sci Park, No.88 Jiangling RD, Hangzhou, Zhejiang, China, 310051

Tel:+86-571-85586718 Fax:+86-571-85864795 Email:sales@capot.com Website:www.capot.com