Updated Date: 2026-11-22

Product Specifications

CAT#35434 *2-Chloro-4-nitroimidazole*

Product : 2-Chloro-4-nitroimidazole

CAS No : 57531-37-0

Catalog Number : 35434

Formula : C3H2ClN3O2

Molecular Weight : 147.52

Structure:

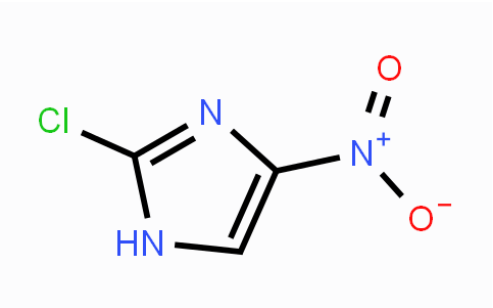

Test	Specification
Appearance	Off-white to light yellow solid
Purity	NLT 98.0%
Storage conditions	Dry, sealed and shade place.

*If you have any comments and suggestions, please contact us by sales@capot.com

This document is for reference only. For product specifications and related materials, please refer to the final official documents confirmed by our company.

Capot Chemical Co.,Ltd. Wanlun Sci Park, No.88 Jiangling RD, Hangzhou, Zhejiang, China, 310051

Tel:+86-571-85586718 Fax:+86-571-85864795 Email:sales@capot.com Website:www.capot.com