Updated Date: 2026-11-22

Product Specifications

CAT#20566 *Chlorhexidine Acetate*

Product : Chlorhexidine Acetate

CAS No : 56-95-1

Catalog Number : 20566

Formula : C26H38Cl2N10O4

Molecular Weight : 625.55

Structure:

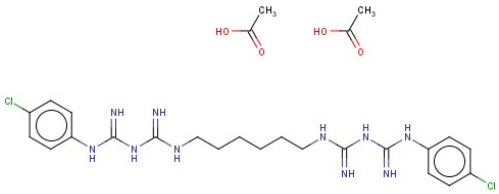

Test	Specification
Appearance	White to off-white powder
Purity	NLT 98%
IR	To match with Reference Standard
Assay	98.0%-101.0%
Residue on ignition	NMT 0.15%
Loss on drying	NMT 3.5%
Total impurities	NMT 3.0%
Chloroaniline	NMT 500ppm
Test specifcaiton	USP35
Storage conditions	Dry,sealed place.

*If you have any comments and suggestions, please contact us by sales@capot.com

This document is for reference only. For product specifications and related materials, please refer to the final official documents confirmed by our company.

Capot Chemical Co.,Ltd. Wanlun Sci Park, No.88 Jiangling RD, Hangzhou, Zhejiang, China, 310051

Tel:+86-571-85586718 Fax:+86-571-85864795 Email:sales@capot.com Website:www.capot.com