Updated Date: 2026-11-21

Product Specifications

CAT#25966 *N-succinimidyl 6-maleimidohexanoate*

Product : N-succinimidyl 6-maleimidohexanoate

CAS No : 55750-63-5

Catalog Number : 25966

Formula : C14H16N2O6

Molecular Weight : 308.29

Structure:

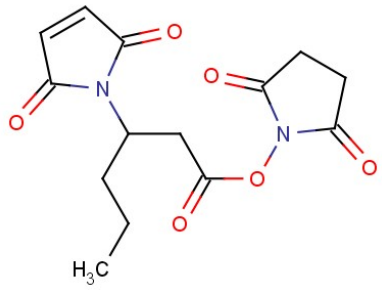

Test	Specification
Appearance	White to off-white solid
Purity	NLT 98.0%
Melting point	68.0-74.0℃
Storage conditions	Dry, sealed and cool place.

*If you have any comments and suggestions, please contact us by sales@capot.com

This document is for reference only. For product specifications and related materials, please refer to the final official documents confirmed by our company.

Capot Chemical Co.,Ltd. Wanlun Sci Park, No.88 Jiangling RD, Hangzhou, Zhejiang, China, 310051

Tel:+86-571-85586718 Fax:+86-571-85864795 Email:sales@capot.com Website:www.capot.com