Updated Date: 2026-11-24

Product Specifications

CAT#20546 *Eltrombopag*

Product : Eltrombopag

CAS No : 496775-61-2

Catalog Number : 20546

Formula : C25H22N4O4

Molecular Weight : 442.47

Structure:

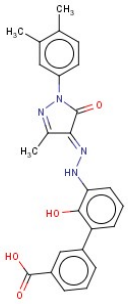

Test	Specification
Appearance	Yellow to orange powder
Purity	NLT 98%
Assay	NLT 98.0-102.0%
Loss on drying	NMT 0.5%
Residue on ignition	NMT 0.5%
Storage conditions	Dry, sealed place.

*If you have any comments and suggestions, please contact us by sales@capot.com

This document is for reference only. For product specifications and related materials, please refer to the final official documents confirmed by our company.

Capot Chemical Co.,Ltd. Wanlun Sci Park, No.88 Jiangling RD, Hangzhou, Zhejiang, China, 310051

Tel:+86-571-85586718 Fax:+86-571-85864795 Email:sales@capot.com Website:www.capot.com