Updated Date: 2026-11-22

Product Specifications

CAT#16767 *CP 690550*

Product : CP 690550

CAS No : 477600-75-2

Catalog Number : 16767

Formula : C16H20N6O

Molecular Weight : 312.37

Structure:

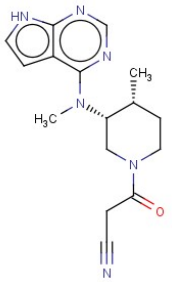

Test	Specification
Appearance	White to off-white powder
Purity	NLT 98.0%
Water content	NMT 0.50%
Storage conditions	Dry,sealed place.

*If you have any comments and suggestions, please contact us by sales@capot.com

This document is for reference only. For product specifications and related materials, please refer to the final official documents confirmed by our company.

Capot Chemical Co.,Ltd. Wanlun Sci Park, No.88 Jiangling RD, Hangzhou, Zhejiang, China, 310051

Tel:+86-571-85586718 Fax:+86-571-85864795 Email:sales@capot.com Website:www.capot.com