Updated Date: 2026-11-24

# Product Specifications

## CAT#6334 *Tropolone tosylate*

Product : Tropolone tosylate

CAS No : 38768-08-0

Catalog Number : 6334

Formula : C14H12O4S

Molecular Weight : 276.31

Structure:

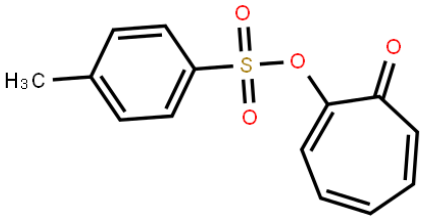


| Test | Specification |
|---|---|
| Appearance | Off-white to light brown powder |
| Purity | NLT 97% |

*If you have any comments and suggestions, please contact us by sales@capot.com

*This document is for reference only. For product specifications and related materials, please refer to the final official documents confirmed by our company.*

Capot Chemical Co.,Ltd. Wanlun Sci Park, No.88 Jiangling RD, Hangzhou, Zhejiang, China, 310051

Tel:+86-571-85586718 Fax:+86-571-85864795 Email:sales@capot.com Website:www.capot.com