Updated Date: 2026-11-17

Product Specifications

CAT#49869 *Tenofovir alafenamide Intermediate 2*

Product : Tenofovir alafenamide Intermediate 2

CAS No : 379270-37-8

Catalog Number : 49869

Formula : C21H29N6O5P

Molecular Weight : 476.47

Structure:

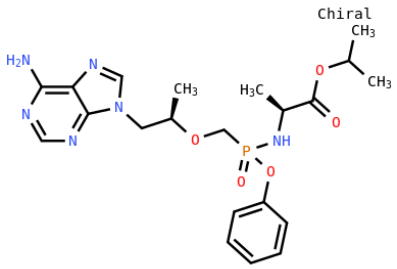

Test	Specification
Appearance	White to off-white powder
Purity	NLT 98.0%
Water content	NMT 0.50%
Storage conditions	Dry,sealed place.

*If you have any comments and suggestions, please contact us by sales@capot.com

This document is for reference only. For product specifications and related materials, please refer to the final official documents confirmed by our company.

Capot Chemical Co.,Ltd. Wanlun Sci Park, No.88 Jiangling RD, Hangzhou, Zhejiang, China, 310051

Tel:+86-571-85586718 Fax:+86-571-85864795 Email:sales@capot.com Website:www.capot.com