Updated Date: 2026-11-22

# Product Specifications

## CAT#22526 *4-chloro-2,5-dimethoxypyrimidine*

Product : 4-chloro-2,5-dimethoxypyrimidine

CAS No : 370103-25-6

Catalog Number : 22526

Formula : C6H7ClN2O2

Molecular Weight : 174.58

Structure:

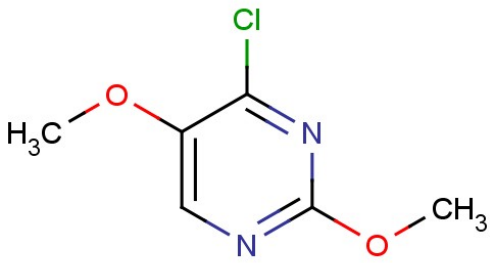


| Test | Specification |
|---|---|
| Purity | NLT 98% |

*If you have any comments and suggestions, please contact us by sales@capot.com

*This document is for reference only. For product specifications and related materials, please refer to the final official documents confirmed by our company.*

Capot Chemical Co.,Ltd. Wanlun Sci Park, No.88 Jiangling RD, Hangzhou, Zhejiang, China, 310051

Tel:+86-571-85586718 Fax:+86-571-85864795 Email:sales@capot.com Website:www.capot.com