Updated Date: 2026-11-21

Product Specifications

CAT#35238 *Sodium dihydrogen citrate*

Product : Sodium dihydrogen citrate

CAS No : 18996-35-5

Catalog Number : 35238

Formula : C6H7NaO7

Molecular Weight : 214.11

Structure:

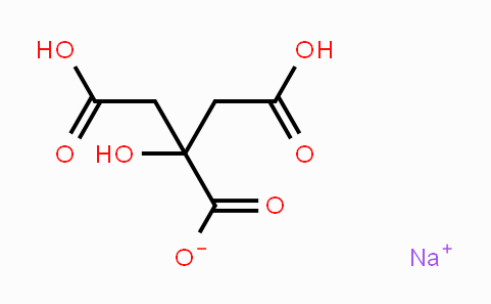

Test	Specification
Appearance	White to off-white crystal powder
Purity	98% Min.
Assay	99.0%~101.0%
Loss on drying	NMT 0.4%
Oxlate	NMT 100 ppm
Heavy metal	NMT 5 ppm
Storage conditions	Dry,Sealed place.

*If you have any comments and suggestions, please contact us by sales@capot.com

This document is for reference only. For product specifications and related materials, please refer to the final official documents confirmed by our company.

Capot Chemical Co.,Ltd. Wanlun Sci Park, No.88 Jiangling RD, Hangzhou, Zhejiang, China, 310051

Tel:+86-571-85586718 Fax:+86-571-85864795 Email:sales@capot.com Website:www.capot.com