Updated Date: 2026-11-22

Product Specifications

CAT#50682 *DRONEDARONE HYDROCHLORIDE*

Product : DRONEDARONE HYDROCHLORIDE

CAS No : 141625-93-6

Catalog Number : 50682

Formula : C31H44N2O5S

Molecular Weight : 556.76

Structure:

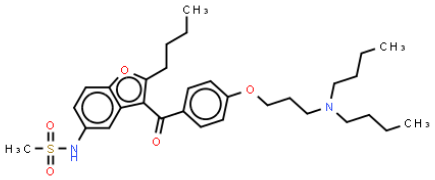

Test	Specification
Purity	NLT 98%

*If you have any comments and suggestions, please contact us by sales@capot.com

This document is for reference only. For product specifications and related materials, please refer to the final official documents confirmed by our company.

Capot Chemical Co.,Ltd. Wanlun Sci Park, No.88 Jiangling RD, Hangzhou, Zhejiang, China, 310051

Tel:+86-571-85586718 Fax:+86-571-85864795 Email:sales@capot.com Website:www.capot.com